

FRONT ELEVATION (NORTH SIDE)

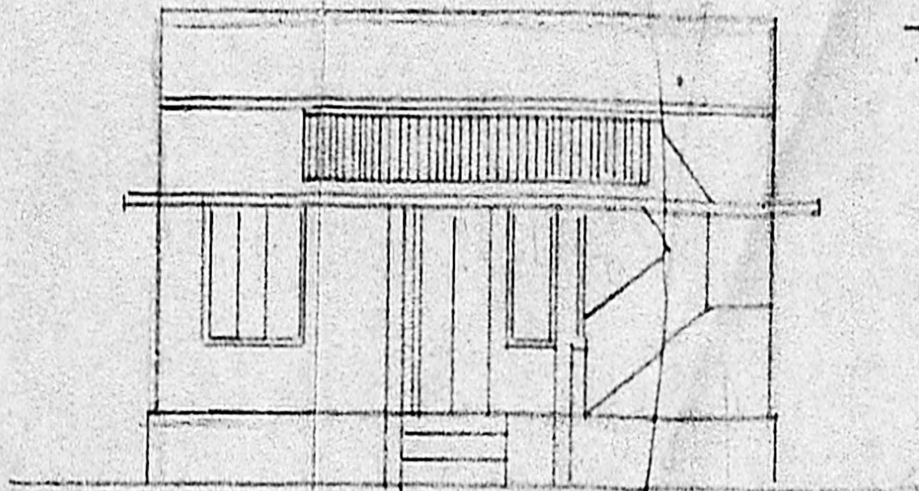

FRONT ELEVATION

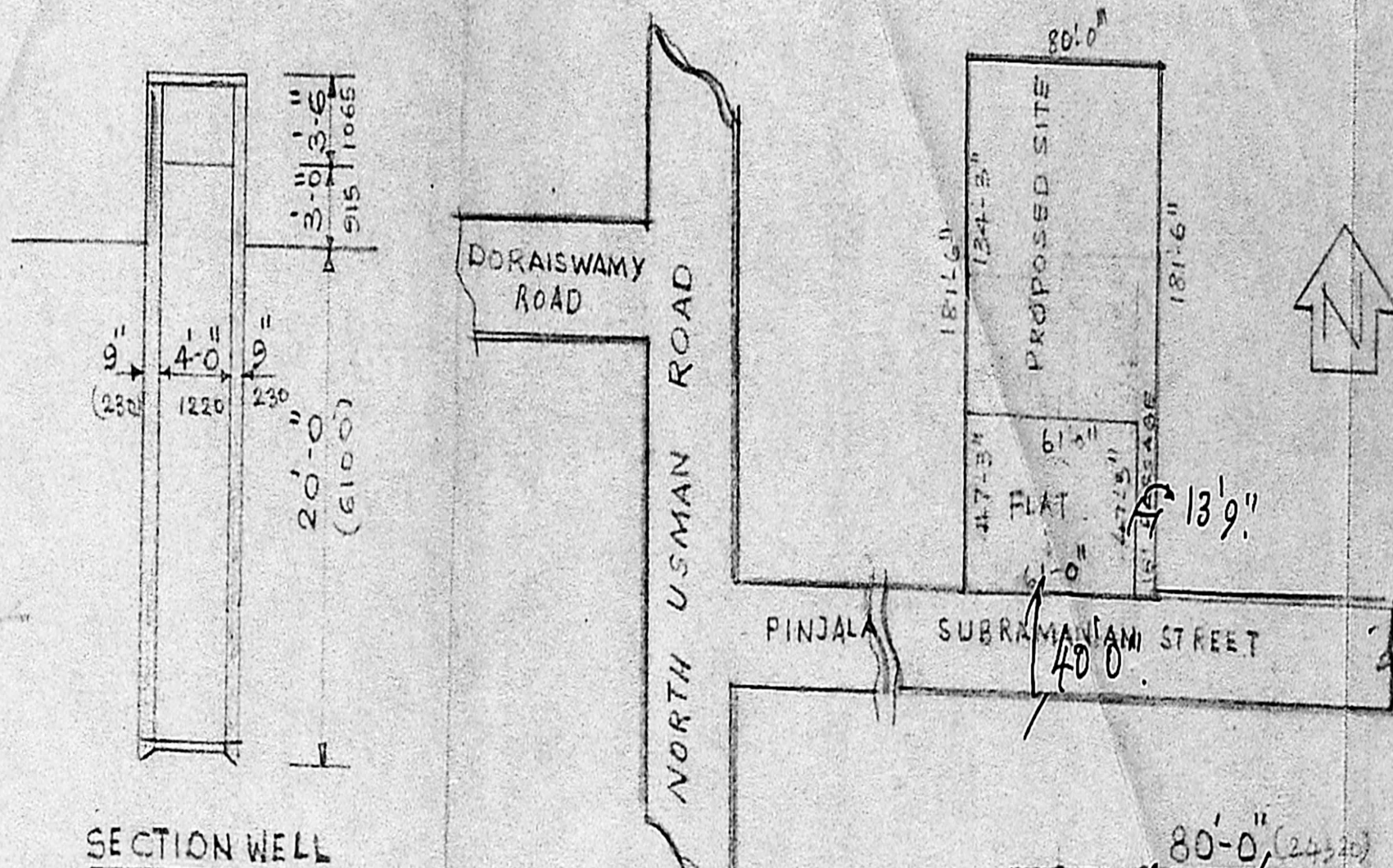

SECTION WELL

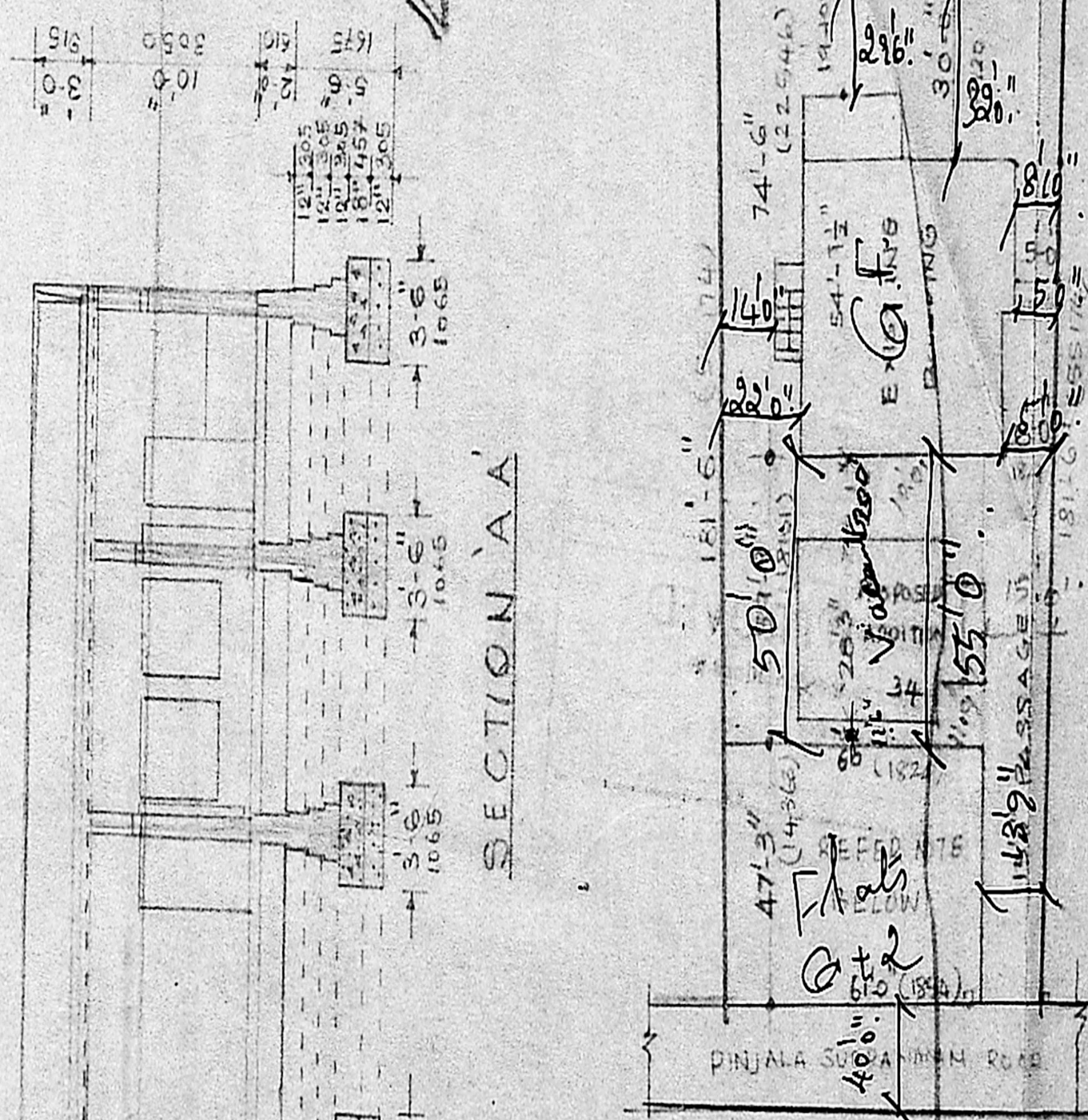

SECTION 'AA'

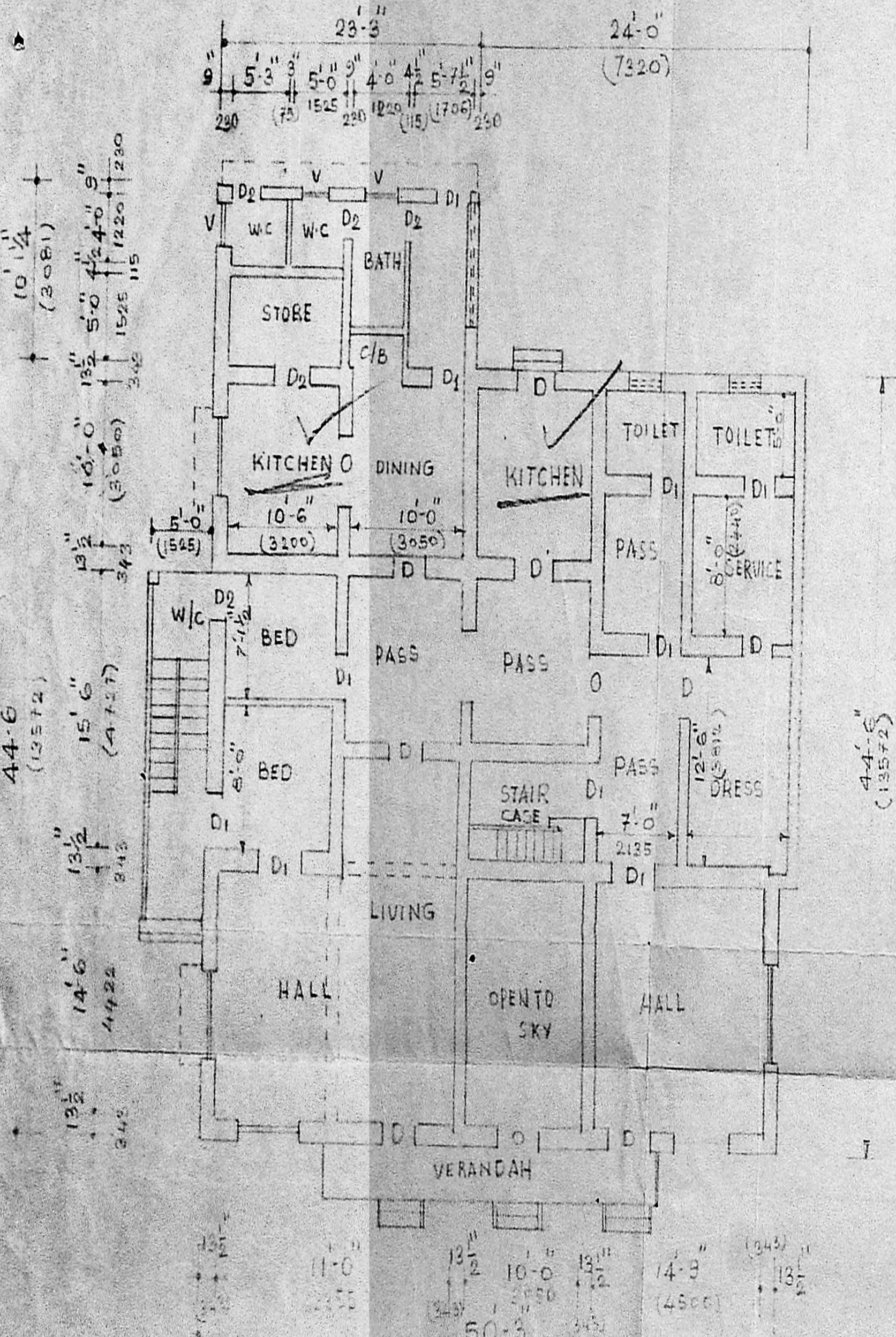

GROUND FLOOR PLAN

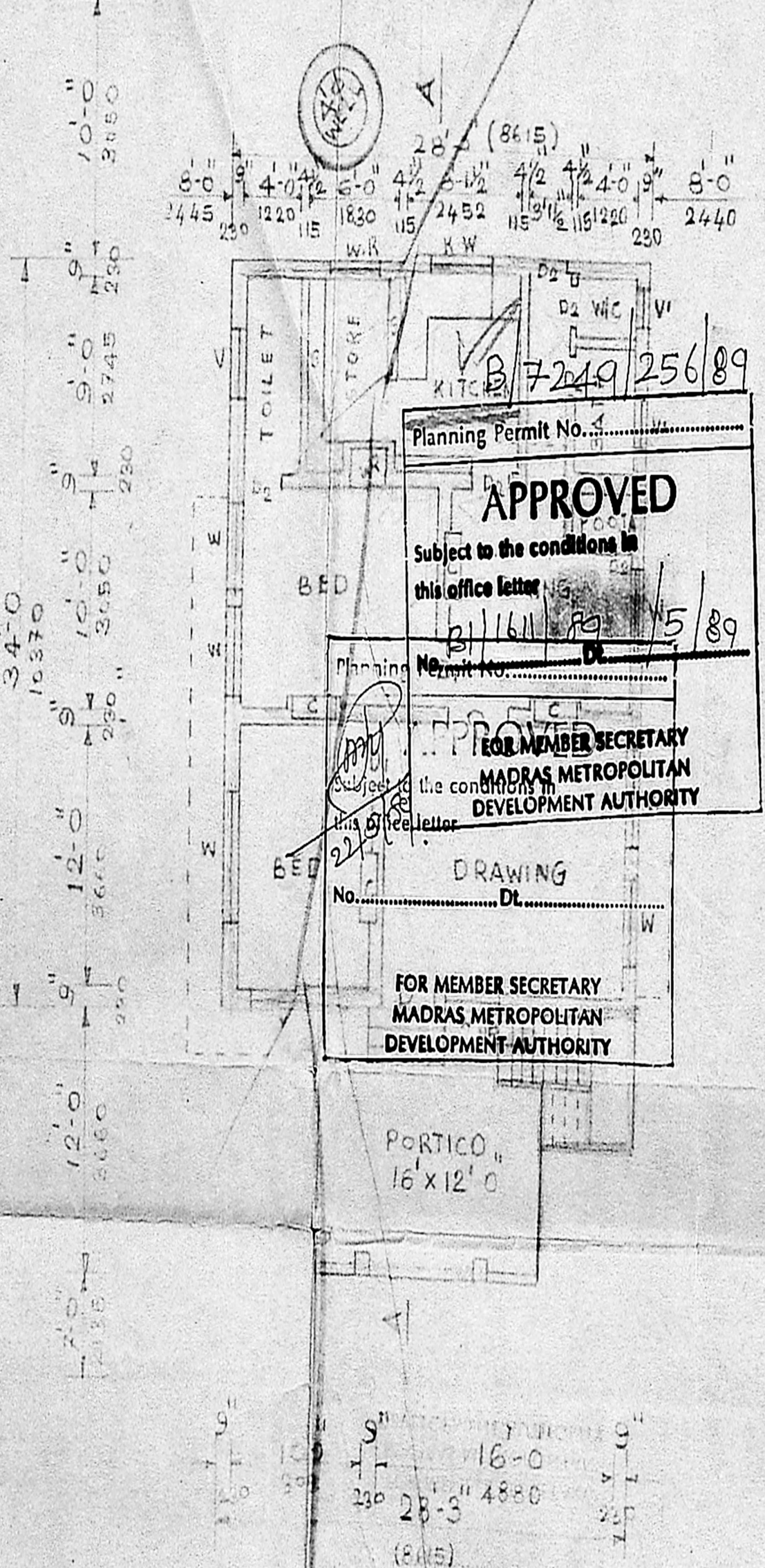

PLAN GROUND FLOOR

B/7249/256/89  
 Planning Permit No. **APPROVED**  
 Subject to the conditions in this office letter  
 B/1611/19/5/89  
 FOR MEMBER SECRETARY  
 MADRAS METROPOLITAN  
 DEVELOPMENT AUTHORITY  
 DRAWING No. Dt.  
 FOR MEMBER SECRETARY  
 MADRAS METROPOLITAN  
 DEVELOPMENT AUTHORITY

PLAN FOR CONSTRUCTION  
 OF PROPOSED ADDITION  
 AT PLOT NO. III, PINJALA,  
 SUBRAMANIAN STREET, T. NAGAR

MADRAS-17 DIVISION, NO. 120  
 SURVEY NO. 6107 PCK 136  
 MMDA IBI/PP NO. 131/1611/19/5/89

SPECIFICATION  
 PART I  
 FOUNDATION PCC 148  
 PART II  
 BRICK WORKING M. 1:6  
 R.C.C. PLINTH BEAM, LINTEL,  
 ROOF SLAB 1:2.4 D.P.

WEATHERING COURSE OVER R.C.C. ROOF  
 JOINERIES:-  
 D = DOOR 3'6" X 6'6" V = VENTILATOR 3' X 2'  
 D1 = DOOR 3'3" X 6'6" V1 " 2' X 1'6"  
 D2 = DOOR 2'6" X 6'6"  
 W = WINDOW 3'6" X 4'6"  
 W1 = WINDOW 6'0" X 4'6"  
 KW = WINDOW 4'0" X 3'0"

PROPOSAL  
 ROADS  
 BOUNDARY

- OWNERS
- S. Kantar Subramanian
  - V. Nagalakshmi
  - V. Ramasubramanian
  - V. Balambalan
  - V. Kamala

LICENSED SURVEYOR  
 G. KRISHNAN (REGISTERED CIVIL ENGINEER)  
 LICENSED SURVEYOR 32  
 CORPORATION OF MADRAS  
 35-B, NAYAHAMAR ST., MADRAS-33.

NOTES:- SOLD OUT VIDE  
 DOCUMENT NO. 231/84 D99-3/84  
 S.R.O. T. NAGAR  
 HEAT SANCTIONED BY M.M. DA  
 VIDE G/3071/26/87 Dt. 18/10/87  
 CORPORATION, P.A. 19/1971, 6/10/87  
 M.M. DA APPROVAL, G.O. NO. 548 dt. 12/10/86  
 VIDE B/11737/196 Dt. 10/1/87  
 IN THE NAME ANANTHARAJA IYER  
 AND OTHERS  
 REF. PEA 141/84